

REV.	DATE	DESCRIPTION	BY	DATE	APP'D	DATE
1		ORIGINAL RELEASE		4/10/03		4/10/03

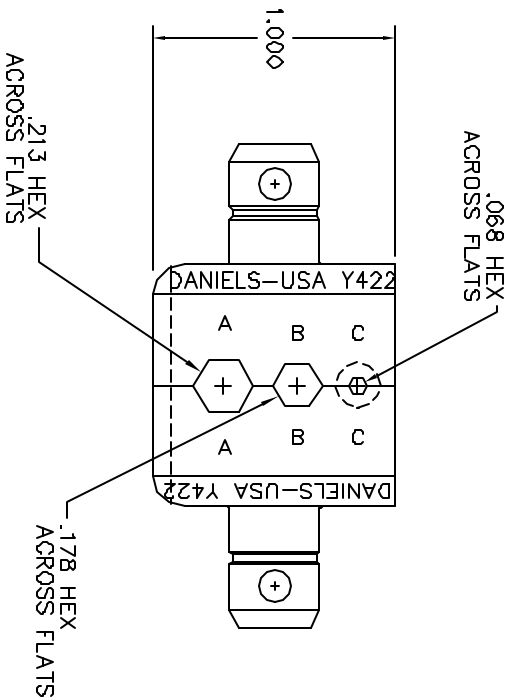
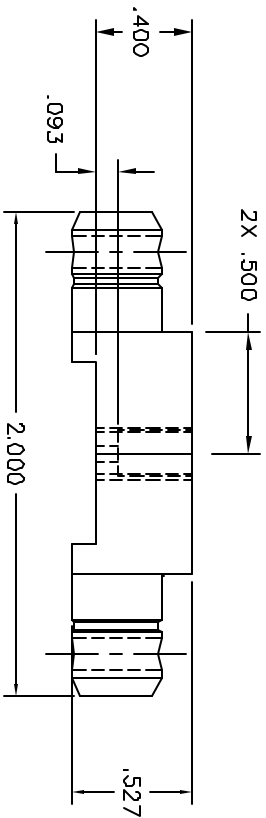

**UNCONTROLLED DOCUMENT
WILL NOT BE UPDATED**

RESTRICTED & CONFIDENTIAL		MATERIAL		ITEM		PART NO.		QTY.		DESCRIPTION/REMARKS	
MANUFACTURING OPERATIONS SHALL BE KEPT UNDER CONTROL AND NOT BE REPRODUCED OR USED FOR ANY OTHER PURPOSE EXCEPT AS AUTHORIZED IN WRITING BY DANIELS MANUFACTURING. MUST BE RETURNED TO DANIELS MANUFACTURING COMPANY IN COMPLETE OR ORIGINAL CONDITION. WHICH IDENT.		HEAT TREAT		DRN. J. JOYCE		DATE 4/10/03		DATE 4/10/03		DMS DANIELS MANUFACTURING CORP. ORLANDO, FLORIDA CASE 11851	
		FINISH		APP'D.		DATE		DATE			
DO NOT SCALE DRAWING				NOTE: THIS DRAWING IS AN OUTLINE DRAWING OF THE RESPECTIVE INDICATED ACTUAL DIMS PART NUMBER WITHIN THE "ENV" PREFIX.		WHERE USED		SCALE		SHEET 1 OF 1	
						DIE SET ENVELOPE DRAWING		2X		REV. 1	
						ENV. NO. Y422-ENV				REV. 1	