

REVISIONS		BY	APPROVED
REV.	DESCRIPTION	DATE	DATE
1	ORIGINAL RELEASE	10/2/06	10/4/06

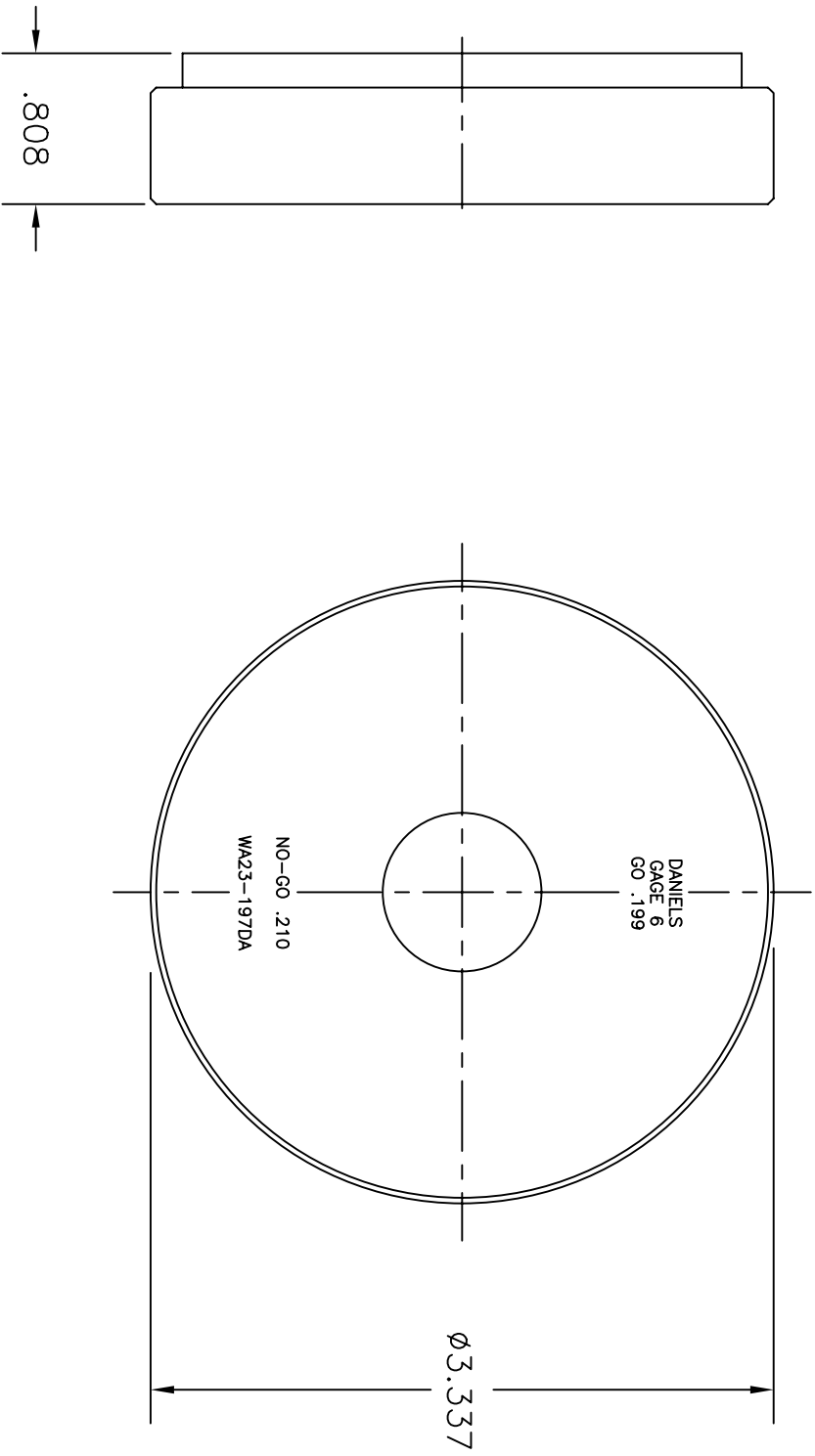

**UNCONTROLLED DOCUMENT
WILL NOT BE UPDATED**

RESTRICTED & CONFIDENTIAL CONFIDENTIAL PROPERTY OF DANIELS MANUFACTURING CORP. NOT TO BE REPRODUCED OR USED FOR ANY OTHER PURPOSE WITHOUT THE WRITTEN PERMISSION OF DANIELS MANUFACTURING CORP. MUST BE RETURNED TO DANIELS MANUFACTURING CORP. IF NOT ORDERED FOR OTHER PURPOSE FOR WHICH LEFT.		MATERIAL	HEAT TREAT		FINISH
		ITEM	PART NO.	QTY.	DESCRIPTION/REMARKS
DRAWN BY: J. JOYCE CHECKED BY: RRR APPROVED BY: [Signature]		DATE: 10/2/06	DATE: 10/2/06	DATE: 10/2/06	DATE: 10/2/06
NOTE: THIS DRAWING IS AN OUTLINE DRAWING OF THE RESPECTIVE PART NUMBER IS DRAWING NUMBER IS DRAWING NUMBER IS DRAWING NUMBER IS DRAWING		WHERE USED:		SCALE: NTS	SHEET 1 OF 1
DRAWING NO. WA23-197DA-ENV		DRAWING NO. WA23-197DA-ENV		DRAWING NO. WA23-197DA-ENV	

DO NOT SCALE DRAWING